

# Patient report

Bio-Rad                      DATE: 12/23/2019  
D-10                         TIME: 02:48 PM  
S/N: #DC2K755917       Software version: 4.30-2  
Sample ID:                 10562168  
Injection date             12/23/2019 02:46 PM  
Injection #: 16             Method: HbA1c  
Rack #: ---                 Rack position: 1

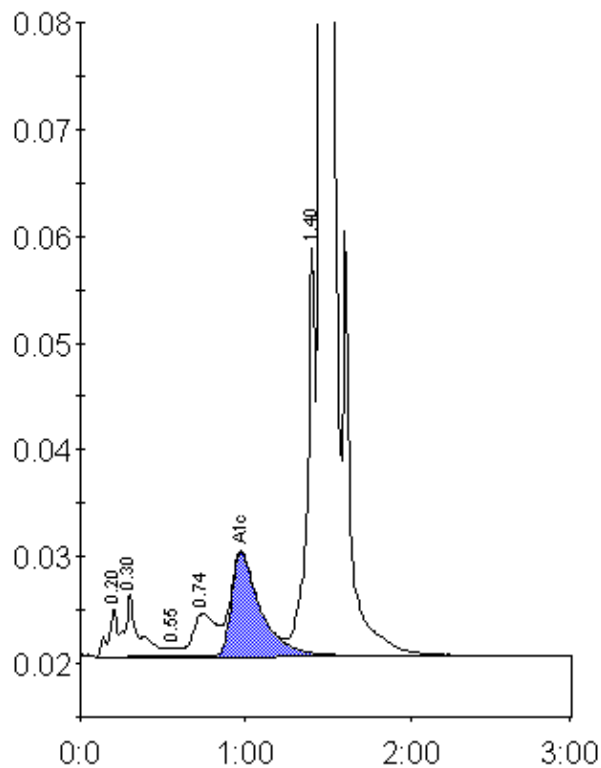

Peak table - ID: 10562168

| Peak        | R.time | Height  | Area    | Area % |
|-------------|--------|---------|---------|--------|
| A1a         | 0.20   | 4451    | 16742   | 0.7    |
| A1b         | 0.30   | 5869    | 34400   | 1.4    |
| F           | 0.55   | 765     | 4030    | 0.2    |
| LA1c/CHb-1  | 0.74   | 4009    | 38916   | 1.6    |
| A1c         | 0.97   | 9730    | 118780  | 6.7    |
| P3          | 1.40   | 38176   | 133165  | 5.4    |
| A0          | 1.46   | 669162  | 2138202 | 86.1   |
| Total Area: |        | 2484233 |         |        |

|                |     |
|----------------|-----|
| Concentration: | %   |
| A1c            | 6.7 |